FLOWCHART

APPLICATION FOR AN ENVIRONMENTAL CLEARANCE IN TERMS OF THE DRAFT ENVIRONMENTAL MANAGEMENT ACT

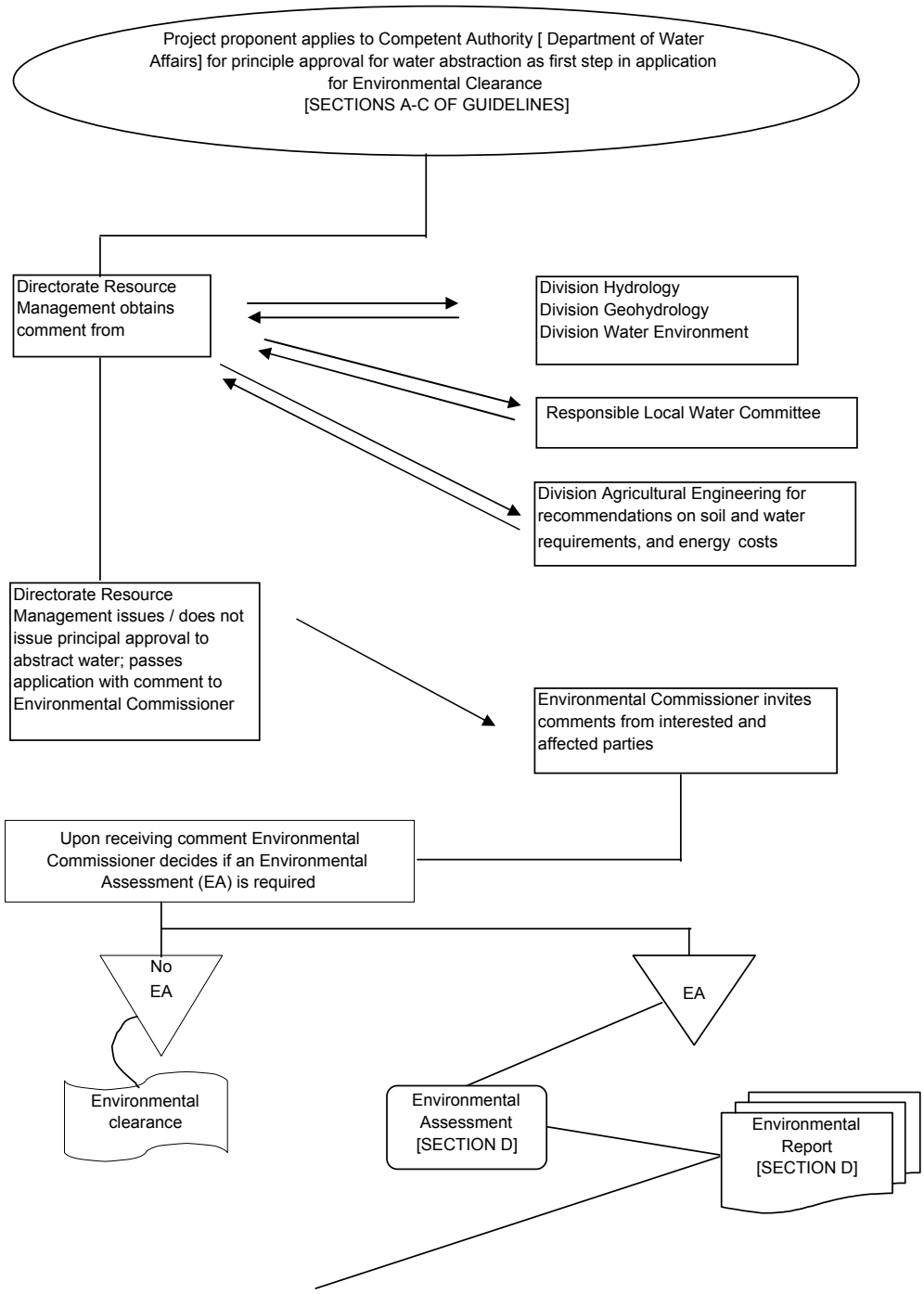

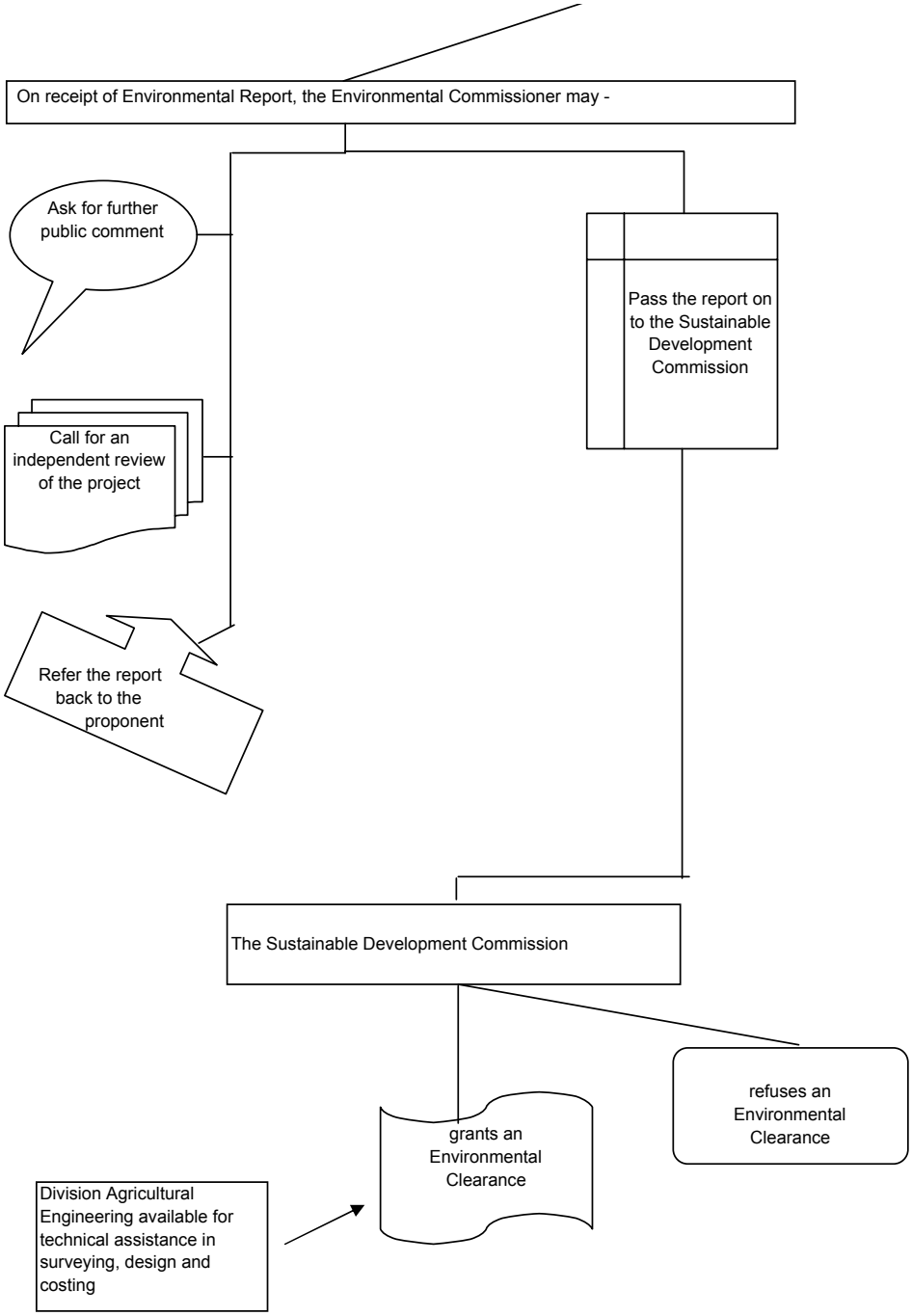
On receipt of Environmental Report, the Environmental Commissioner may -
Ask for further public comment
Pass the report on to the Sustainable Development Commission
Call for an independent review of the project
Refer the report back to the proponent
The Sustainable Development Commission
refuses an Environmental Clearance
grants an Environmental Clearance
Division Agricultural Engineering available for technical assistance in surveying, design and costing